

# M-Weld Snap-On Coping Plus

## Snap-On Coping with Intermittent Clips

### Order Specification Form

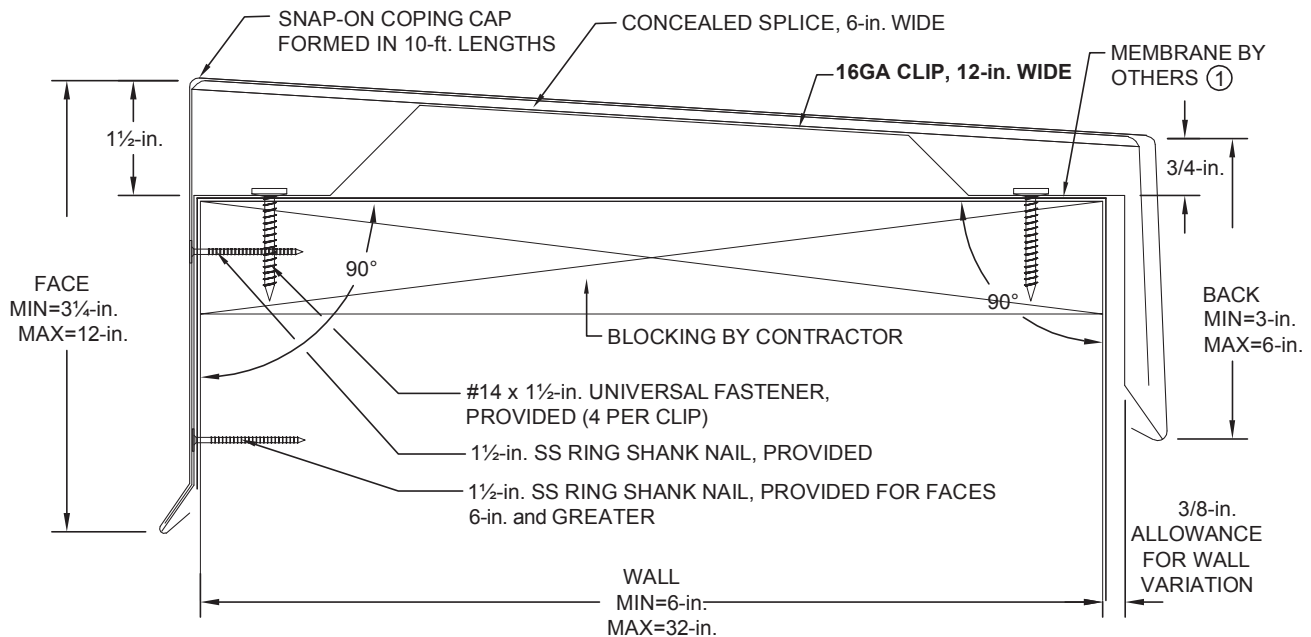

① Contact manufacturer for coping design on walls outside these parameters.

QUANTITY		CAP MATERIAL		THICKNESS	COLOR	CAP FINISH	
___	Total LF	___	Vaulted LF	<input type="checkbox"/> Aluminum	<input type="checkbox"/> 0.040	<input type="checkbox"/> Statuary Bronze (A-01)	<input type="checkbox"/> Mill Finish
___	Miters (___Outside, ___Inside)	___	Vaulted to Straight Miters	<input type="checkbox"/> Galvanized	<input type="checkbox"/> 0.050	<input type="checkbox"/> Bone White (A-23)	<input type="checkbox"/> Prefinished Kynar
___	End Caps (___Left, ___Right)	___	Tee Miters	<input type="checkbox"/> Stainless Steel	<input type="checkbox"/> 0.063	<input type="checkbox"/> Concord Cream (A-02)	<input type="checkbox"/> Post Finished Kynar
___	End Caps Inserts (___Left, ___Right)	___	Zee Miters	<input type="checkbox"/> _____	<input type="checkbox"/> 0.080	<input type="checkbox"/> Medium Bronze (A-05)	<input type="checkbox"/> Prefinished Anodized
___	End Terms (___Left, ___Right)	___	Transition Miters	<input type="checkbox"/> 24GA	<input type="checkbox"/> Sandstone (A-06)	<input type="checkbox"/> Post Finished Anodized	<input type="checkbox"/> _____
___	Radius LF	___	Ridge Miters	<input type="checkbox"/> 22GA	<input type="checkbox"/> Dove Gray (A-09)		
___	Radius to Straight Miters	___	Valley Miters	<input type="checkbox"/> _____	<input type="checkbox"/> Shale Gray (A-20)		
___	Radius End Conditions	___	Special Corners	<input type="checkbox"/> Welded	<input type="checkbox"/> Sierra Tan (A-26)		
				<input type="checkbox"/> Metal-Lok	<input type="checkbox"/> _____		

APPROVALS: Contact manufacturer for verification of test report data on your project.

ANSI/SPRI/FM4435  
/ES-1 TESTED



#### CUSTOMER APPROVAL

- Approved for Fabrication  
 Approved with Changes  
 Not Approved

Authorized Customer Signature \_\_\_\_\_

Title \_\_\_\_\_ Date \_\_\_\_\_

Job Name:

Customer:

By:

Job #:

Representative:

Date:

Location:

Architect:

Sheet of



# M-Weld Snap-On Coping Plus

## Snap-On Coping with Intermittent Clips

### STANDARD COLORS - Other Colors Available

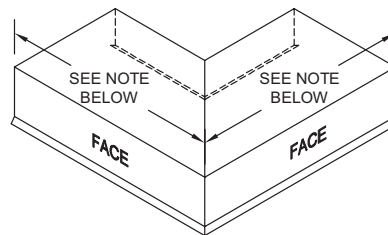
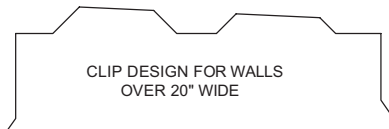
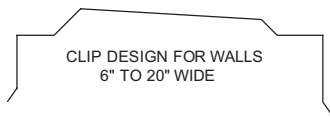
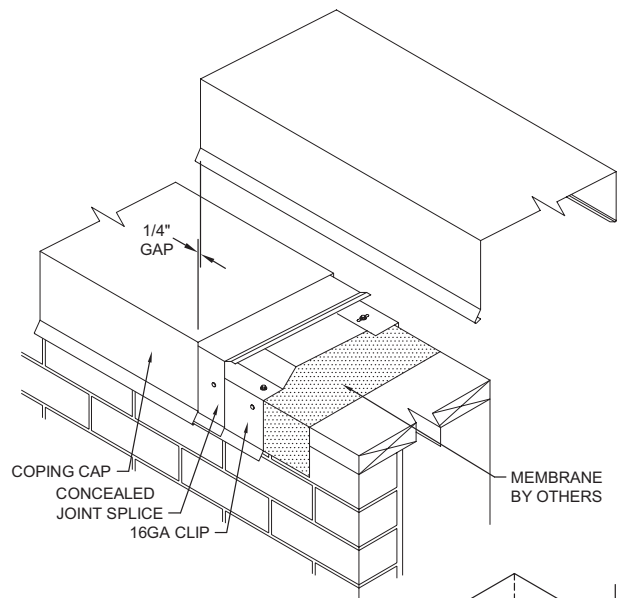

OUTSIDE MITER

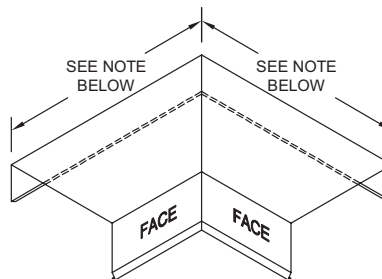

INSIDE MITER

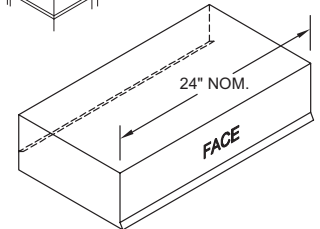

END CAP  
LEFT HAND SHOWN

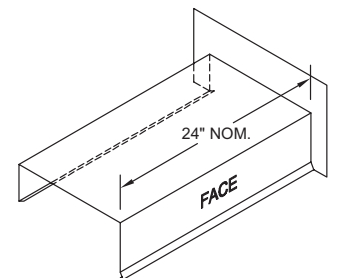

END TERM  
RIGHT HAND SHOWN

Standard coping miter leg lengths:  
23¼-in. for 6-in. to 16-in. wall widths  
29¼-in. for 16-in.+ to 23-in. wall widths  
Custom lengths for wall widths > 23-in.

Standard coping miter angle is 90°

For special miter requirements, attach sketches or consult manufacturer for assistance.

40-in. o.c. cleat spacing for straight lengths - Refer to installation guide for vaulted and radius coping.