

EverGuard EZ Fascia EX Extender

Retainer with Extension
for Non-Standard Sizes
in Single-Ply Applications

Order Specification Form

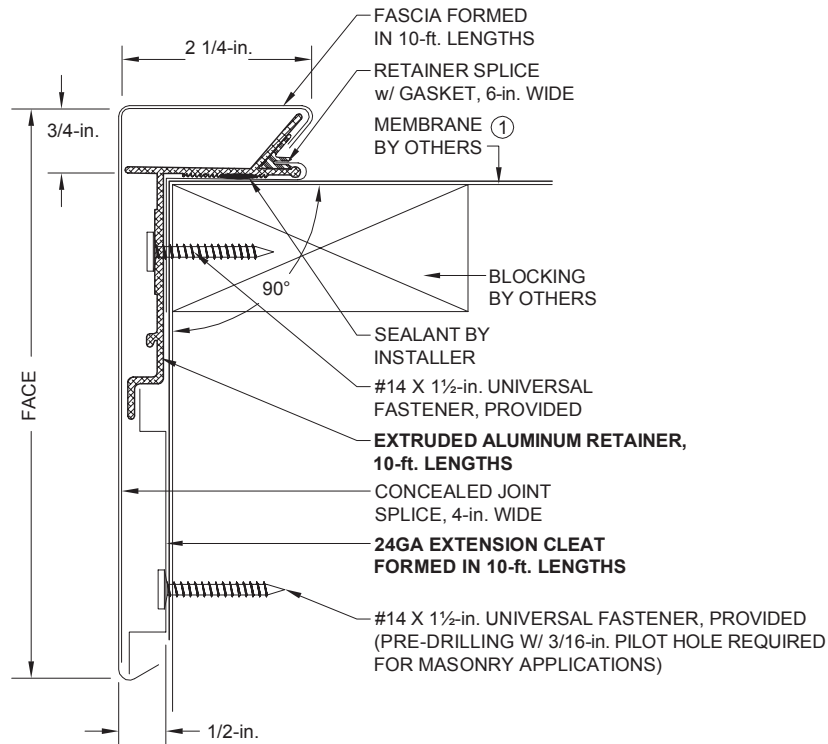

① Coordinate installation with membrane manufacturer.

QUANTITY		CAP MATERIAL	THICKNESS	COLORS	CAP FINISH
___	Total LF	<input type="checkbox"/> Aluminum	<input type="checkbox"/> 0.040	<input type="checkbox"/> Statuary Bronze (A-01)	<input type="checkbox"/> Mill Finish
___	Miters (___ Outside, ___ Inside)	<input type="checkbox"/> Galvanized	<input type="checkbox"/> 0.050	<input type="checkbox"/> Concord Cream (A-02)	<input type="checkbox"/> Prefinished Kynar
___	End Caps (___ Left, ___ Right)	<input type="checkbox"/> Stainless Steel	<input type="checkbox"/> 0.063	<input type="checkbox"/> Medium Bronze (A-05)	<input type="checkbox"/> Post Finished Kynar
___	End Terms (___ Left, ___ Right)	<input type="checkbox"/> _____	<input type="checkbox"/> 24GA	<input type="checkbox"/> Sandstone (A-06)	<input type="checkbox"/> Prefinished Anodized
___	Radius LF (Notched)		<input type="checkbox"/> 22GA	<input type="checkbox"/> Dove Gray (A-09)	<input type="checkbox"/> Post Finished Anodized
___	Vaulted LF (Welded)		<input type="checkbox"/> _____	<input type="checkbox"/> Shale Gray (A-20)	<input type="checkbox"/> _____
___	Sumps	MODEL / FACE		<input type="checkbox"/> Bone White (A-23)	
___	Spill Outs	<input type="checkbox"/> _____	ACCESSORY TYPE	<input type="checkbox"/> Sierra Tan (A-26)	
___	Special Corners (Attach Sketches)	(Minimum size is 5.5-in.)	<input type="checkbox"/> Folded	<input type="checkbox"/> _____	

0.063 prefinished Kynar® is only available in Statuary Bronze, Medium Bronze, Sandstone, Dove Gray, Ascot White, Forest Green & Bone White
22-ga. covers only available in colors Statuary Bronze, Medium Bronze, Forest Green, Bone White and Shale Gray

APPROVALS: Contact manufacturer for verification of test report data on your project.

ANSI/SPRI/FM4435
/ES-1 TESTED



CUSTOMER APPROVAL

- Approved for Fabrication
 Approved with Changes
 Not Approved

Authorized Customer Signature _____

Title _____ Date _____

Job Name:

Customer:

By:

Job #:

Representative:

Date:

Location:

Architect:

Sheet of _____



EverGuard EZ Fascia EX Extender

Retainer with Extension
for Non-Standard Sizes
in Single-Ply Applications

STANDARD COLORS - Other Colors Available

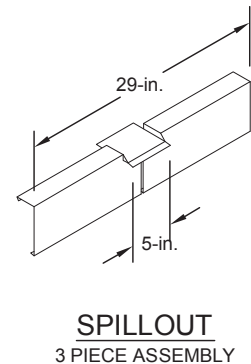
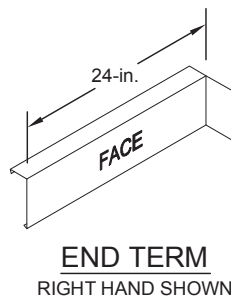
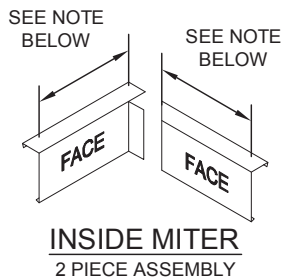
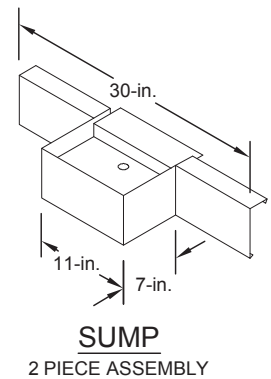
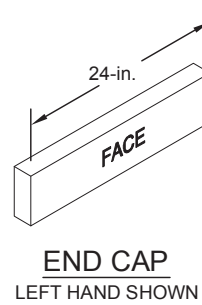
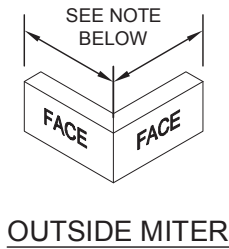
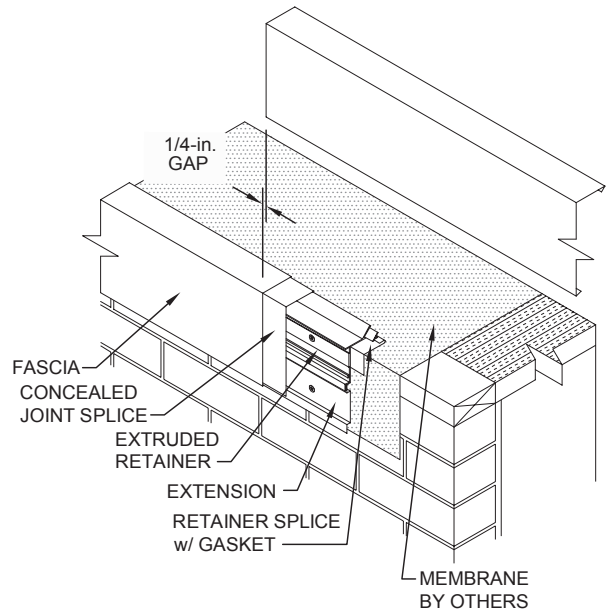

Standard fascia miter leg lengths: 12-in. nominal

Standard fascia miter angle is 90°

For special miter requirements, attach sketches or consult manufacturer for assistance.