



Timberline®  
America's #1-Selling Shingles



Millions of families find peace of  
mind under a Timberline® roof.

We protect what matters most™





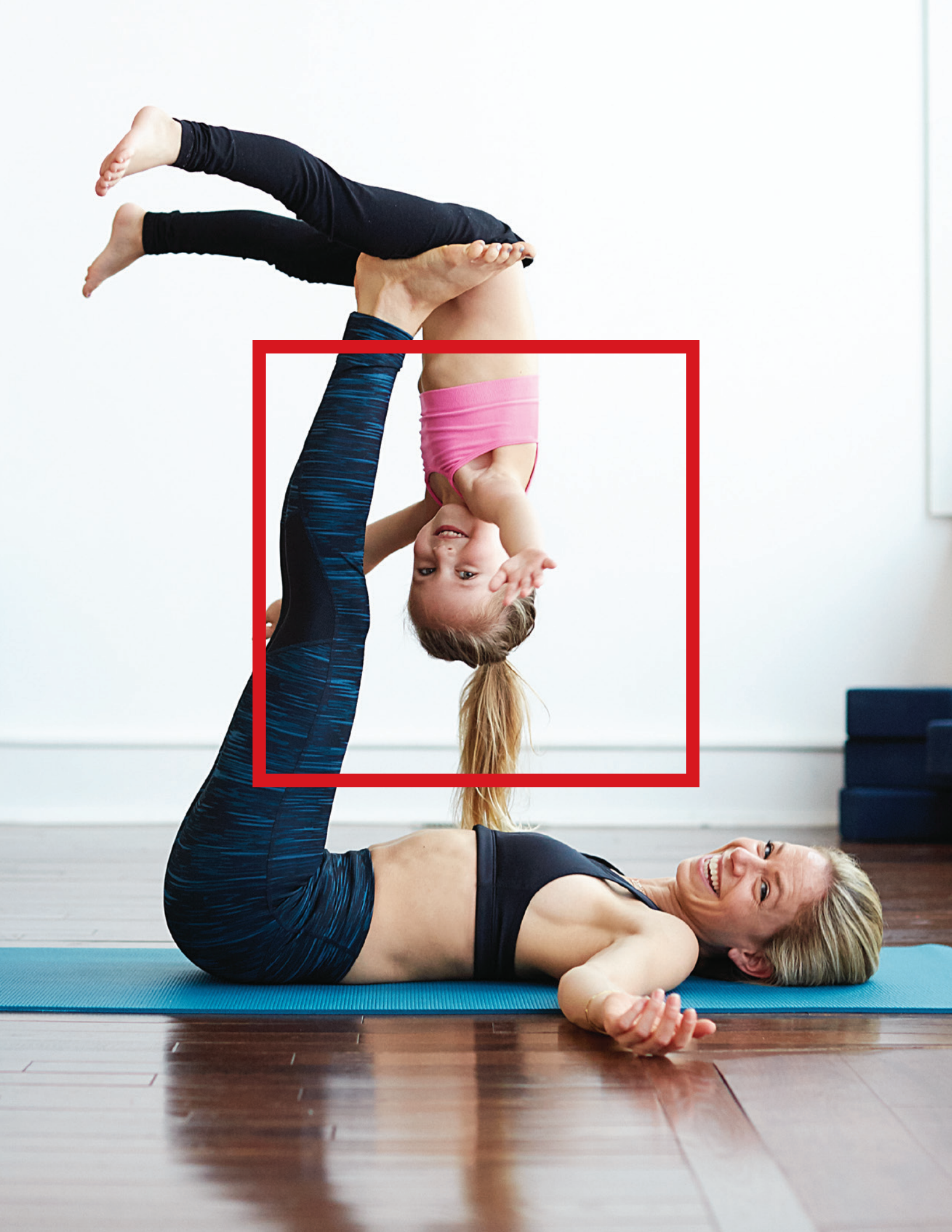

# It's never just a roof. It's a promise, kept.

Providing a home means making a promise — of shelter, security, and stability. It says to the people who count on you, "You're going to be safe, dry, and warm under this roof."

Choosing a genuine Timberline® roof is a great way to help keep that promise.



# It's a system, built to protect

A roof is so much more than shingles.  
It's layers of protection, working  
together to keep your home safe  
from wind, rain, snow, and even sun.

Peek under the shingles at  
[gaf.ca/system](https://gaf.ca/system)

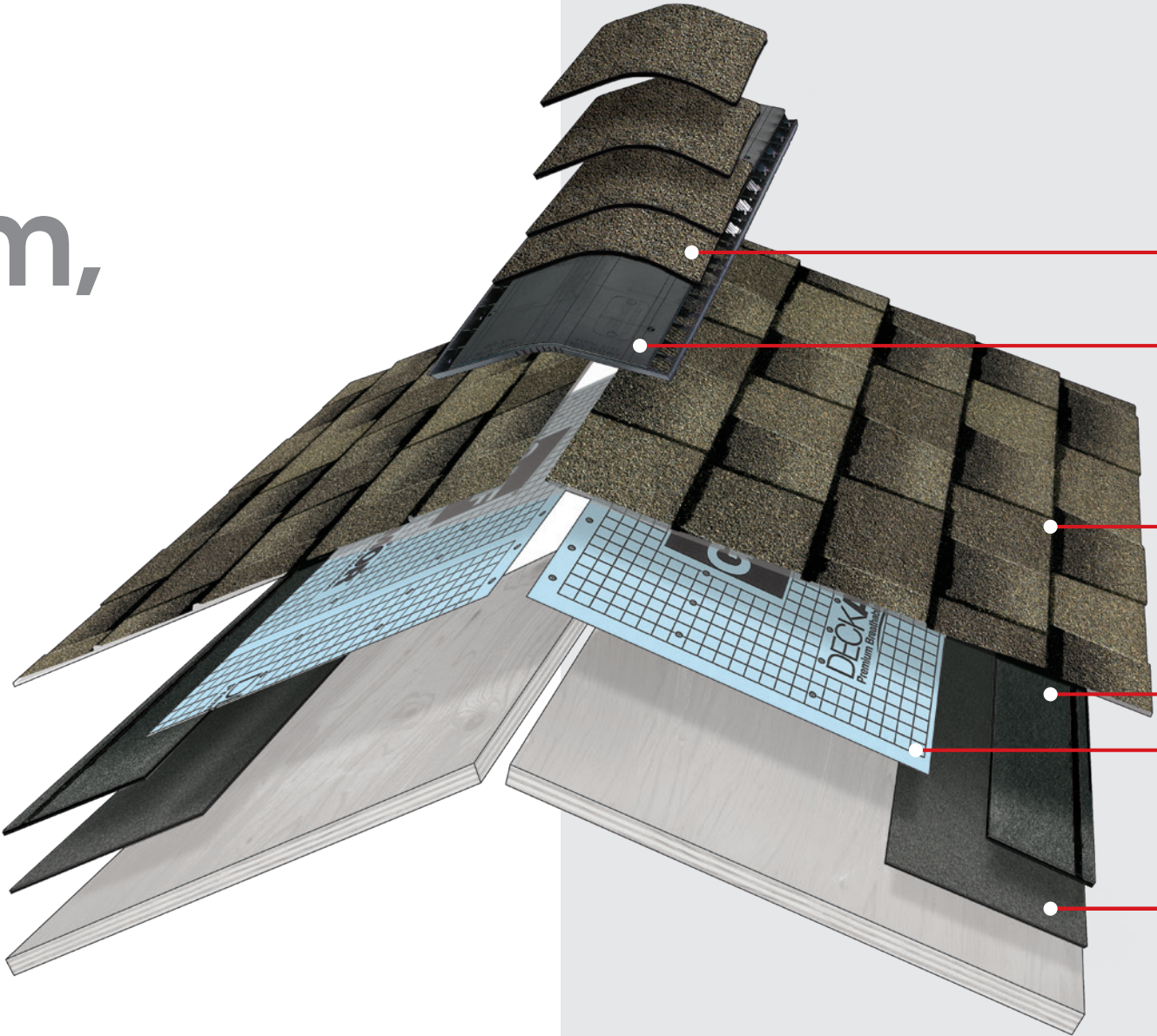

Ridge Cap Shingles



Attic Ventilation



Lifetime<sup>†</sup> Shingles



Starter Strip Shingles



Roof Deck Protection



Leak Barrier



Install any GAF Lifetime<sup>†</sup> shingle  
and any 3 qualifying GAF  
accessories and get a Lifetime<sup>†</sup>  
Limited Warranty on your  
qualifying GAF products plus

non-prorated coverage for the  
first 10 years. For even stronger  
coverage, ask your GAF factory-  
certified contractor<sup>‡</sup> about  
enhanced GAF warranties.



<sup>†</sup> Lifetime refers to the length of warranty coverage provided and means as long as the original individual owner(s) of a single-family detached residence [or eligible second owner(s)] owns the property where the qualifying GAF products are installed. For other owners/structures, Lifetime coverage is not applicable. Lifetime coverage on shingles requires the use of GAF Lifetime shingles only. See the *GAF Shingle & Accessory Limited Warranty* for complete coverage and restrictions. Visit [gaf.ca/LRS](https://gaf.ca/LRS) for qualifying GAF products. Lifetime coverage on shingles and accessories requires the use of any GAF Lifetime shingle and at least 3 qualifying GAF accessories. See the *GAF Roofing System Limited Warranty* for complete coverage and restrictions. For installations not eligible for the *GAF Roofing System Limited Warranty*, see the *GAF Shingle & Accessory Limited Warranty*. Visit [gaf.ca/LRS](https://gaf.ca/LRS) for qualifying GAF products.

<sup>‡</sup> Contractors enrolled in GAF certification programs are not employees or agents of GAF, and GAF does not control or otherwise supervise these independent businesses. Contractors may receive benefits, such as loyalty rewards points and discounts on marketing tools from GAF for participating in the program and offering GAF enhanced warranties, which require the use of a minimum amount of GAF products. Your dealings with a Contractor, and any services they provide to you, are subject to the Contractor Terms of Use. Visit [gaf.ca/gaf-contractor-terms-of-use](https://gaf.ca/gaf-contractor-terms-of-use) for details.

Visit [gaf.ca/lrs](https://gaf.ca/lrs) for qualifying products.



Color shown: Charcoal



# Timberline HDZ® Shingles

America’s #1-selling shingle brand. Timberline HDZ® shingles feature LayerLock® Technology, which powers the industry’s widest nail zone. When installed with the required combination of four qualifying GAF accessories, Timberline HDZ® shingles are eligible for an industry first: a wind warranty with no maximum wind speed limitation.<sup>1</sup> And with a 25-year StainGuard Plus™ Algae Protection Limited Warranty,<sup>2</sup> Timberline HDZ® offers everything you can expect from an architectural shingle roof, and more [gaf.ca/hdz](https://gaf.ca/hdz)



## Harvest Blend Colors

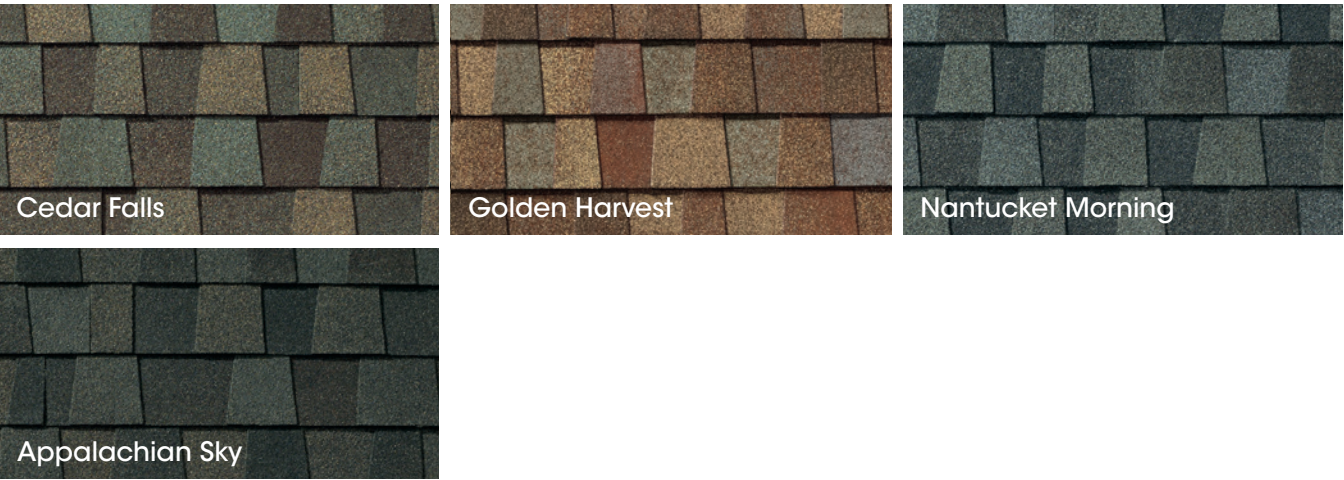

<sup>1</sup> 15-year WindProven™ Limited Wind Warranty on GAF shingles with LayerLock® Technology requires the use of GAF starter strips, roof deck protection, ridge cap shingles, and leak barrier or attic ventilation. See *GAF Roofing System Limited Warranty* for complete coverage and restrictions. Visit [gaf.ca/LRS](https://gaf.ca/LRS) for qualifying GAF products. For installations not eligible for the WindProven™ Limited Wind Warranty, see *GAF Shingle & Accessory Limited Warranty* for complete coverage and restrictions.

<sup>2</sup> 25-year StainGuard Plus™ Algae Protection Limited Warranty against blue-green algae discoloration is available only on products sold in packages bearing the StainGuard Plus™ logo. See *GAF Shingle & Accessory Limited Warranty* for complete coverage and restrictions, and qualifying products.

Note: It is difficult to reproduce the color clarity and actual color blends of these products. Before selecting your color, please ask to see several full-size shingles.



Color shown: Charcoal



# Timberline UHDZ® Shingles

**Beyond beauty. Beyond your expectations.** For homeowners ready to go beyond, Timberline UHDZ® — Ultra High Definition — shingles offer a combination of beauty and benefits that go beyond any shingle GAF has offered to date. They feature Dual Shadow Line for dramatic depth, UltraMat™ Technology for UL2218 Class 4 impact-resistance rating,<sup>3,4</sup> and a 30-year StainGuard Plus PRO™ Limited Warranty<sup>2</sup> against blue-green algae discoloration. [gaf.ca/uhdz4](https://gaf.ca/uhdz4)



Weathered Wood



Barkwood



Weathered Wood



Shakewood

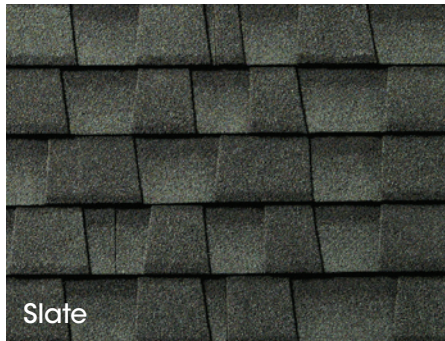

Slate



Pewter Gray



Charcoal

<sup>1</sup> 15-year WindProven™ Limited Wind Warranty on GAF shingles with LayerLock® Technology requires the use of GAF starter strips, roof deck protection, ridge cap shingles, and leak barrier or attic ventilation. See GAF Roofing System Limited Warranty for complete coverage and restrictions. Visit [gaf.ca/LRS](https://gaf.ca/LRS) for qualifying GAF products. For installations not eligible for the WindProven™ Limited Wind Warranty, see GAF Shingle & Accessory Limited Warranty for complete coverage and restrictions.

<sup>2</sup> 30-year StainGuard Plus PRO™ Algae Protection Limited Warranty against blue-green algae discoloration is available only on products sold in packages bearing the StainGuard Plus PRO™ logo. See GAF Shingle & Accessory Limited Warranty for complete coverage and restrictions, and qualifying products.

<sup>3</sup> UL 2218 Class 4 Impact-Resistance Test performed under controlled laboratory conditions. GAF makes no express or implied warranty about the impact performance of this product against hail. Hail damage is not covered under the limited warranty.

<sup>4</sup> Only Timberline UHDZ® shingles manufactured in select plants, sold in packages bearing the UltraMat™ high-performance mat logo and UL2218 Class 4 Classification statement are rated for Class 4 impact resistance. Visit [gaf.ca/uhdz4](https://gaf.ca/uhdz4) for information.

Note: It is difficult to reproduce the color clarity and actual color blends of these products. Before selecting your color, please ask to see several full-size shingles.



# Timberline® NS Shingles

Select from subtle, even tones and a natural wood-shake look in an asphalt shingle [gaf.ca/ns](https://gaf.ca/ns)

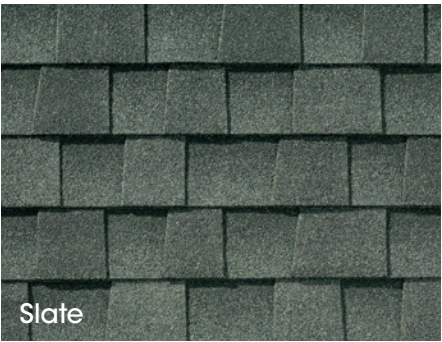

# Timberline® AS II Shingles

Protect your most valuable asset. Timberline® ArmorShield™ II SBS-modified IR shingles combine all the beauty of Timberline® shingles with UL 2218 Class 4 impact resistance — and may qualify for insurance discounts.<sup>1</sup> [gaf.ca/armorshield](https://gaf.ca/armorshield)

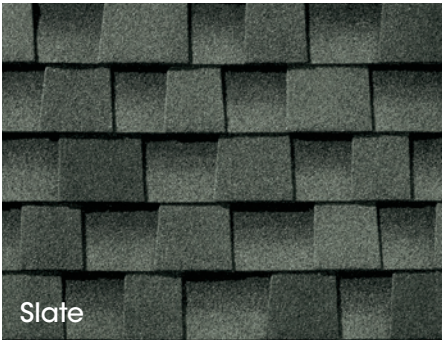

<sup>1</sup> 10-year StainGuard® Algae Protection Limited Warranty against blue-green algae discoloration is available only on products sold in packages bearing the StainGuard® logo. See *GAF Shingle & Accessory Limited Warranty* for complete coverage and restrictions, and qualifying products.

Note: It is difficult to reproduce the color clarity and actual color blends of these products. Before selecting your color, please ask to see several full-size shingles.

<sup>1</sup> Insurance discounts may not be available in your area. Where available, insurance discounts may vary. Contact your insurance provider for information.

<sup>2</sup> 15-year WindProven™ Limited Wind Warranty on GAF shingles with LayerLock® Technology requires the use of GAF starter strips, roof deck protection, ridge cap shingles, and leak barrier or attic ventilation. See *GAF Roofing System Limited Warranty* for complete coverage and restrictions. Visit [gaf.ca/LRS](https://gaf.ca/LRS) for qualifying GAF products. For installations not eligible for the GAF WindProven™ Limited Wind Warranty, see the *GAF Shingle & Accessory Limited Warranty*.

<sup>3</sup> 25-year StainGuard Plus™ Algae Protection Limited Warranty against blue-green algae discoloration is available only on products sold in packages bearing the StainGuard Plus™ logo. See *GAF Shingle & Accessory Limited Warranty* for complete coverage and restrictions, and qualifying products.

Note: It is difficult to reproduce the color clarity and actual color blends of these products. Before selecting your color, please ask to see several full-size shingles.





Timberline HDZ®  
Color shown: Charcoal

# It's the first name in architectural shingles

Literally. When GAF introduced Timberline® shingles more than 50 years ago, we created a whole new category of roofing. Known as “laminated” or “architectural” shingles, Timberline® set a new standard for innovation and style. Today, a Timberline® roof protects 1 in 4 U.S. families and it's the #1-selling shingle brand in North America.

Find the Timberline® shingle color that suits  
your home and lifestyle at [gaf.ca/vhr](https://gaf.ca/vhr)





# It's engineered to endure

A GAF roof is built tough. Proprietary GAF Dura Grip™ adhesive seals each shingle tightly and reduces the risk of shingle blow-off. In fact, GAF Timberline® shingles are warranted to withstand winds up to 130 mph.<sup>1</sup>

Timberline® shingles that feature LayerLock® Technology may qualify for the WindProven™ Limited Wind Warranty — the industry's first wind warranty with no maximum wind speed limitation when installed with the required combination of four qualifying GAF accessories.<sup>2</sup>

Timberline® shingles earn the highest roofing fire rating — UL Class A, Listed to ANSI/UL 790.

See how GAF LayerLock® Technology mechanically fuses and strengthens the common bond between shingle layers.  
**[gaf.ca/layerlock](https://gaf.ca/layerlock)**



<sup>1</sup>15 year 130 mph wind speed coverage requires special installation and use of GAF starter strip shingles; see *GAF Shingle & Accessory Limited Warranty* for details.

<sup>2</sup>15-year WindProven™ Limited Wind Warranty on GAF shingles with LayerLock® Technology requires the use of GAF starter strips, roof deck protection, ridge cap shingles, and leak barrier or attic ventilation. See GAF Roofing System Limited Warranty for complete coverage and restrictions. Visit [gaf.ca/LRS](https://gaf.ca/LRS) for qualifying GAF products. For installations not eligible for the WindProven™ Limited Wind Warranty, see *GAF Shingle & Accessory Limited Warranty* for complete coverage and restrictions.

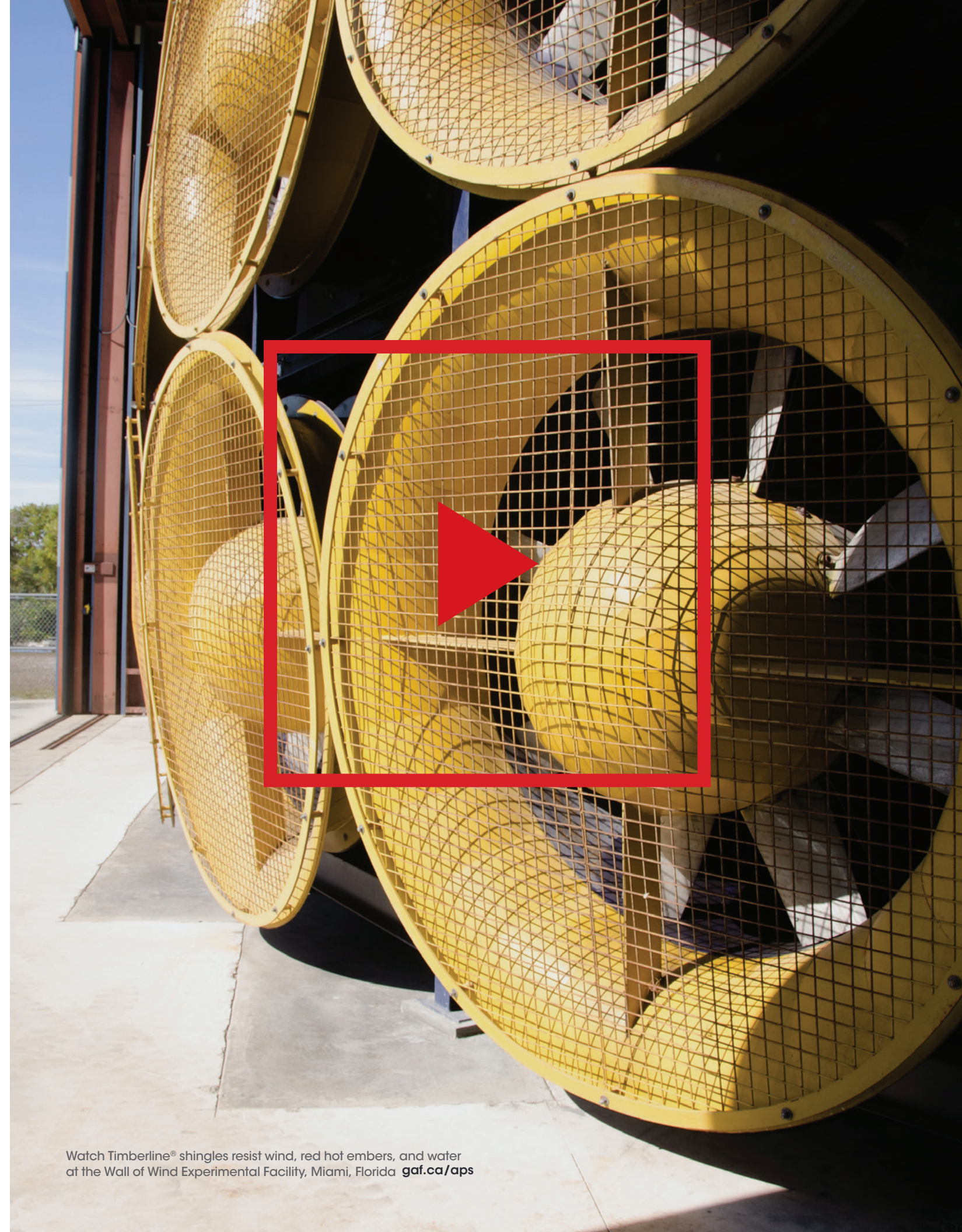

Watch Timberline® shingles resist wind, red hot embers, and water at the Wall of Wind Experimental Facility, Miami, Florida **[gaf.ca/aps](https://gaf.ca/aps)**



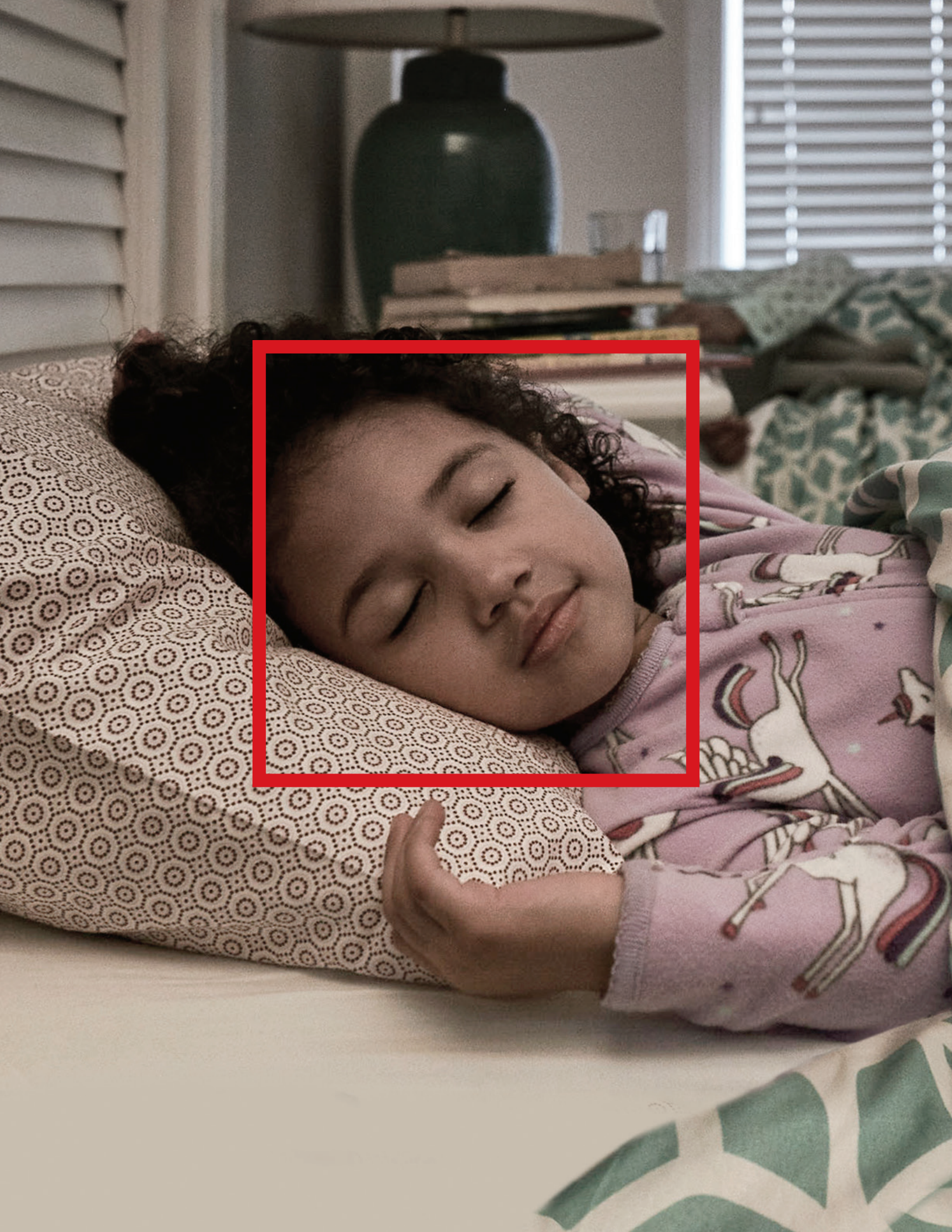

# It's a good night's sleep

We can't do anything about barking dogs or car alarms, but we can help you rest a little easier knowing your new Timberline® roof comes with a warranty backed by GAF, North America's largest roofing manufacturer.

Compare warranty choices at [gaf.ca/warranty](https://gaf.ca/warranty)

Every GAF Timberline® shingle comes with a GAF transferable Lifetime<sup>†</sup> Limited Warranty, plus the backing of the Good Housekeeping Seal.



 **MADE IN THE U.S.A.**  
WITH DOMESTIC AND IMPORTED MATERIALS.  
AMERICAN JOBS IN AMERICAN FACTORIES.

<sup>†</sup> Lifetime refers to the length of warranty coverage provided and means as long as the original individual owner(s) of a single-family detached residence [or eligible second owner(s)] owns the property where the qualifying GAF products are installed. For other owners/structures, Lifetime coverage is not applicable. Lifetime coverage on shingles requires the use of GAF Lifetime shingles only. See the *GAF Shingle & Accessory Limited Warranty* for complete coverage and restrictions. Visit [gaf.ca/LRS](https://gaf.ca/LRS) for qualifying GAF products. Lifetime coverage on shingles and accessories requires the use of any GAF Lifetime shingle and at least 3 qualifying GAF accessories. See the *GAF Roofing System Limited Warranty* for complete coverage and restrictions. For installations not eligible for the *GAF Roofing System Limited Warranty*, see the *GAF Shingle & Accessory Limited Warranty*. Visit [gaf.ca/LRS](https://gaf.ca/LRS) for qualifying GAF products.



# It's making a difference

GAF Advanced Protection® Shingle Technology reduces unnecessary waste of natural resources by using ideal amounts of asphalt and limestone. These shingles are weight-optimized to minimize fuel use, and result in less landfill waste when the shingles are eventually replaced. And finally, GAF supports shingle recycling programs that turn old roofs into new roads.

Learn more about the GAF sustainability commitment  
at [gaf.ca/sustainability](https://gaf.ca/sustainability)





Timberline UHDZ®  
Color shown: Pewter Gray

